威煌安全
YY WONG SAFETY

Established in 1994
成立於1994年

PROFESSIONAL 專業

PRACTICAL 實用

EFFECTIVE 有效

VALUE-ADDING 增值

SUSTAINABLE 可持續發展

威煌集團
YY WONG GROUP

Member of Y Y Wong Group Holding Ltd
威煌安全集團控股有限公司成員

Company Background
公司簡介

Established in 1994, Y.Y. Wong Safety Consultants Ltd is rich in Occupational Safety and Health ("OSH") experience and know-how. Through our practical experience, best practices as well as real-life cases, our profound consulting team has been committed to customizing proven and effective solutions for our clients. We assist our clients to enhance OSH management to ensure legal compliance, improve management efficiency and protect human assets in the long run.

We provide services to corporate in the private sector in various industries at different sizes, as well as listed companies, government bodies and non-profit organizations. Our clients include not only local organisations but renowned multinational companies.

威煌安全顧問有限公司於1994年成立，憑著在職安健行業的豐富經驗、最佳實踐及成功案例、加上我們團隊的專業知識，一直致力為客户制定成熟有效的方案，幫助企業加強職安健管理水平，確保企業符合法例要求並同時能提升管理效率，長遠保障公司及人力資產。

威煌服務於各類型不同大小規模的私營企業、上市公司、政府部門及非牟利機構、客户包括本地機構以至海外的跨國企業。

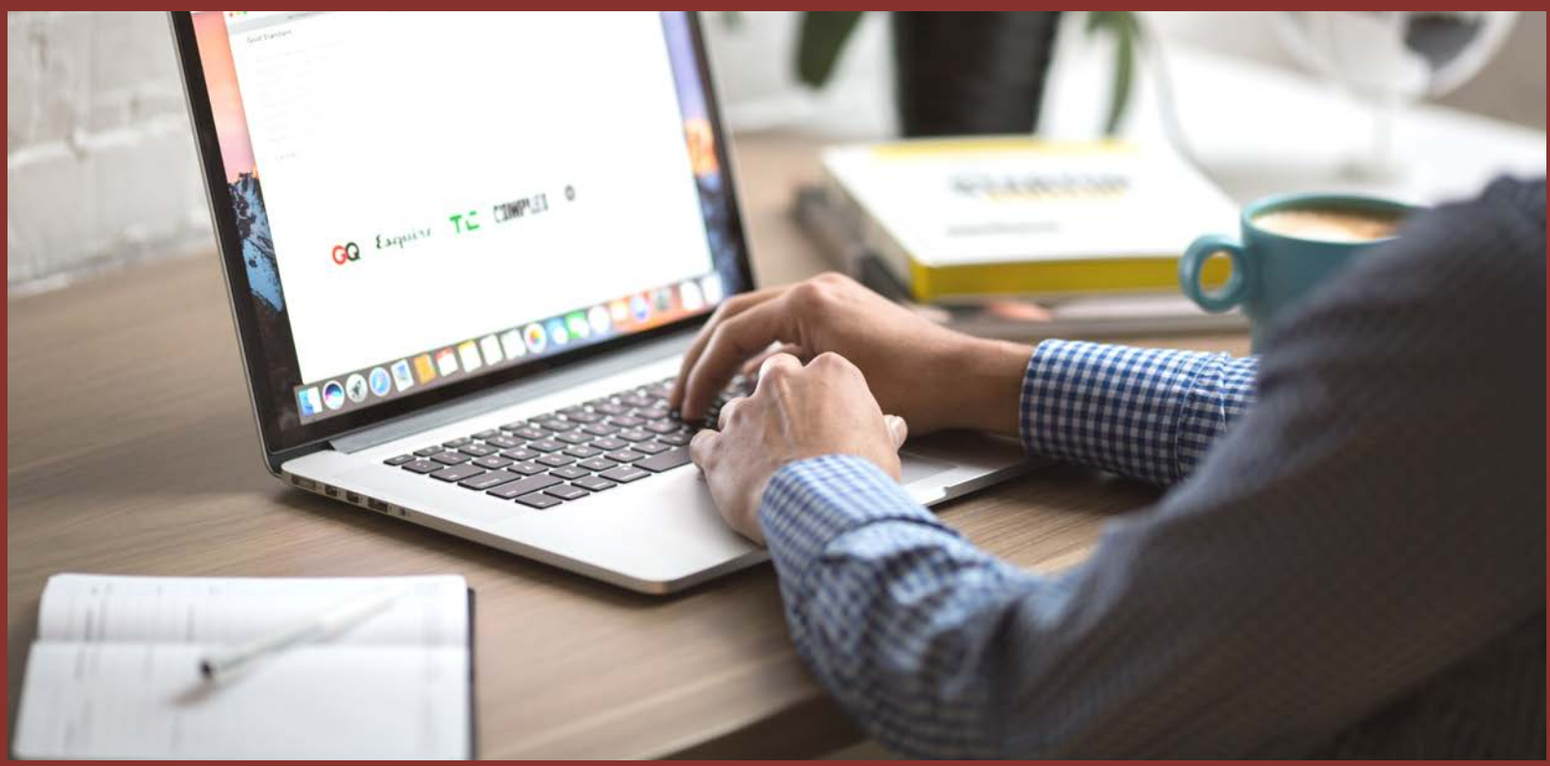

Our Founder
創辦人

Dr. WONG Yum-yin 黃任賢 博士

Managing Director 董事總經理

PhD, Master AppSc (Safety Mgt), GDAS(OHS),
B.Sc.(Civil Engg), Reg. Safety Engineer (China), DMS, CFIOSH,
FHKOSHA, CMHKIE, RSP, CSP, RSO, ASA, RSA

Dr. YY Wong, a Civil Engineer, embarked his occupation safety & health career as a factory inspector of the Labour Department. Dr. Wong was the Head of Safety Department at Gammon Construction Limited for over 10 years and had involved in the MTR construction project. In 1998, Dr. Wong was appointed as the Executive Director of the Occupational Safety & Health Council. Dr. Wong established Y.Y. Wong Safety Consultants Ltd in 1994 and launched Occupational Safety and Health Management Institute in 1998. He has been engaged as expert witness in civil claim cases related to OSH and in Magistrates Courts in numerous occasions. Dr. Wong obtained his PhD. degree from the University of South Australia on Philosophy in 2005. He has been a senior member of the Hong Kong Occupational Safety and Health Association and was appointed as Chairman. He is also the founding chairman of Society of Accredited Safety Auditor (SASA).

黃任賢博士是註冊土木工程師，初期為勞工處工廠督察，同時展開了他在職安健行業的事業生涯。黃博士其後加入金門建築有限公司出任安全部主管超過10年, 期間參與地下鐵路工程 (現稱“港鐵”)等香港大型建設項目。1989年黃博士被委任為『職業安全健康促進局』（現為“職業安全健康局”）總幹事。1994年黃博士成立『威煌安全顧問有限公司』，1998年再創立『職業安全健康管理研究中心』。黃博士多次被裁判法院接納為可提供職安健民事索賠案件的認可專家證人。 黃博士於2005年考取南澳大利亞大學哲學博士學位，亦是『香港職業安全衛生協會』前任主席及資深會員，他亦是成立『香港核准安全稽核師公會』的創會主席。

Our Mission
我們的使命

Y.Y. Wong Safety Consultants Ltd's mission is to promote an all-rounded OSH mindset for both employer and employee, and to boost and enhance OSH awareness in the society.

Our profound consulting team has been committed to customizing proven and effective solutions for our clients. We motivate and enhance overall occupational safety & health awareness in the society and strive to help corporates protect human assets of Hong Kong.

威煌一直致力為不同機構提供完善有效的職業安全及健康管理方案，務求全方位提升僱主、僱員及市民對職安健思維的重視。

我們立志推動企業對全面加強職安健管理的水準，確保企業符合法例要求，並同時提升管理效率，長遠保障人力資產。

Core Value
核心價值

「居安思危，防微杜漸」

- 黃任賢博士

We offer services to help business control costs associated with workers compensation, liability and OSH issues. Our services establish a change in organizational culture that incorporates management, safety, behavioral and communicative principle.

威煌提供的服務旨在幫助企業減少因工人補償，企業責任和職安健相關的賠償，最終達至企業控制成本的成果。 我們的服務同時幫助企業的組織文化進行改變，這文化的變化融合了管理、安全、行為和交流的原則。

Our Team
我們的團隊

Y.Y. Wong Safety Consultants Ltd has a profound professional consultancy team. Our team comprises of experienced and seasoned Chartered Engineers, Registered Professional Surveyors, Accredited Safety Auditors, Registered Safety Auditors, Safety Certification Consultants, Risk Management Consultants, Fire Safety Consultants, Environmental Consultants, Quality Control Consultants, Registered Safety Officers, ISO 45001:2018 Lead Auditors and Food Hygiene Managers. We have more than 30 professional consultants and project management staff.

威煌擁有超過30位資深專業安全顧問。團隊包括特許工程師，註冊專業測量師、認可安全稽核員，註冊安全審核員，安全認證顧問，風險管理顧問，消防安全顧問，環保顧問，質量控制顧問，註冊安全主任，ISO 45001:2018主任稽核員及食品衛生經理。

Our Services
我們的服務

- Provision of Safety Personnel
- 提供安全人員

- Accident Investigation / Prevention
- 意外調查／預防意外

- Design for Safety
- 安全設計

- Expert Witness on OSH
- 專家證人

- Project Management for Safety
- 安全專案管理

- Risk Assessments / Management
- 風險評估 / 管理

- Safety Audit / Safety Review
- 安全稽核 / 審核

- Safety Inspection and Safety Monitoring
- 安全巡查及安全監察

- Establish OSH Management System
- 成立職安健管理系統

- ISO 45001:2018 Safety Certification
- ISO 45001:2018 安全認證

- Safety Engineering
- 安全工程

- Occupational Safety Training Programme
- 安全訓練課程

- Occupational Safety & Hygiene Service
- 職業安全衛生評估

- Safety Consultancy for Property Development
- 房地產發展安全顧問

Add 地址 4/F, Tai Shing Commercial (Yaumati) Building, 498-500 Nathan Road, Yaumatei
九龍油麻地彌敦道498-500號泰盛商業(油麻地)大樓4樓

Tel 電話 2430 1606

Fax 傳真 2786 1767

Email 電郵 info@yywongsafety.com.hk

www.yywongsafety.com.hk

Subscribe e-Newsletter
訂閱電子資訊

威煌Wechat